



VEHICLE CERTIFICATION AGENCY

THE UNITED KINGDOM VEHICLE APPROVAL AUTHORITY

1 The Eastgate Office Centre  
Eastgate Road  
Bristol BS5 6XX  
United Kingdom

☎ Switchboard 0117 951 5151  
☎ Direct Line 0117 952 41  
Fax: 0117 952 4103

Rev 9/92

COMMUNICATION CONCERNING THE APPROVAL GRANTED OF A TYPE OF DIRECTION  
INDICATOR PURSUANT TO REGULATION NO 6.01

Approval No: 01 1021

1. Device of category 2a, which may not be used in a combination of two lamps
2. Category and number of filament lamps: 1 x P21W
3. For category 2b indicators, indicate the system used to obtain the night-time intensity (give the main characteristics): Not applicable
4. Trade name or mark:
5. Manufacturer's name and address:
6. If applicable, name and address of the manufacturer's representative:  
Not applicable
7. Submitted for approval on: 1 May 1996
8. Technical service responsible for conducting approval tests:  
BSI Testing
9. Date of test report issued by that service: 7 June 1996

REGULATION NO 6.01

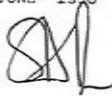
10. Number of test report issued by that service: PM001076
11. Approval GRANTED
12. For replacement on vehicles in use only: NO
13. This type of direction indicator is grouped with lamps of the categories/types: R-S1, L-00
14. Reason(s) of extension (if applicable): Not applicable
15. Place: BRISTOL
16. Date: 13 JUNE 1996
17. Signature:  P F NICHOLL
18. The attached drawing No: shows the characteristics; in what position geometrically, the device is to be mounted on the vehicle; and the axis of reference and centre of reference of the device.

2

296-97/6003



1 The Eastgate Office Centre  
 Eastgate Road  
 Bristol BS5 6XX  
 United Kingdom

Switchboard 017 951 5151  
 Direct Line 0117 952 41  
 Fax: 0117 952 4103

THE UNITED KINGDOM VEHICLE APPROVAL AUTHORITY

Rev 7/93  
 COMMUNICATION CONCERNING THE APPROVAL GRANTED OF A TYPE OF DEVICE PURSUANT TO  
 REGULATION NO 7.02

Approval No 02 1240

1. Trade name or mark of the device:
2. Manufacturer's name for the type of device: 1
3. Manufacturer's name and address:
4. If applicable, name and address of manufacturer's representative:  
 Not applicable
5. Submitted for approval on: 1 May 1996
6. Technical service responsible for conducting approval tests: BSI Testing
7. Date of report issued by that service: 7 June 1996
8. Number of report issued by that service:

AN EXECUTIVE AGENCY OF THE DEPARTMENT OF TRANSPORT

9. Concise description "":
- By category of lamp: R-51
- Colour of light emitted: red
- Number and category of filament lamp(s): 1 x P21/5W
10. Position of the approval mark: Moulded on lens
11. Reason(s) for extension (if applicable): Not applicable
12. Approval GRANTED
13. Place: BRISTOL
14. Date: 13 JUNE 1996
15. Signature: 

P F NICHOLL

16. The list of documents deposited with the Administrative Service which has granted approval is annexed to this communication and may be obtained on request.

REGULATION NO 7.02

P96-97/6003



VEHICLE CERTIFICATION AGENCY

THE UNITED KINGDOM VEHICLE APPROVAL AUTHORITY

1 The Eastgate Office Centre  
Eastgate Road  
Bristol BS5 6XX  
United Kingdom

☎ Switchboard 0117 951 5151  
☎ Direct Line 0117 952 41  
Fax: 0117 952 4103

COMMUNICATION CONCERNING THE APPROVAL GRANTED OF A TYPE OF DEVICE FOR  
ILLUMINATING REAR REGISTRATION PLATES, PURSUANT TO REGULATION NO 4

Approval No: 4239

1. Device for illuminating  
a wide plate
2. Trade name or mark:
3. Manufacturer's name:
4. Name of his representative (if applicable): Not applicable
5. Address:
  
6. Type, number and power of lamps: 1 x P21/5W 5 watt
7. Submitted for approval on: 1 May 1996
8. Test laboratory: BSI Testing
9. Date of laboratory report: 7 June 1996
10. Number of laboratory report: PM001076

REGULATION NO 4

11. Date of approval: See item 14
12. Date of withdrawal of approval: Not applicable

13. Place: BRISTOL

14. Date: 13 JUNE 1996

15. Signature:

P F NICHOLL

16. The attached drawing shows geometrically the position in which the illuminating device is to be fitted in relation to the space to be occupied by the registration plate and the outlines of the adequately illuminated area. The size of this drawing should be of maximum format A4 (210 x 297 mm).

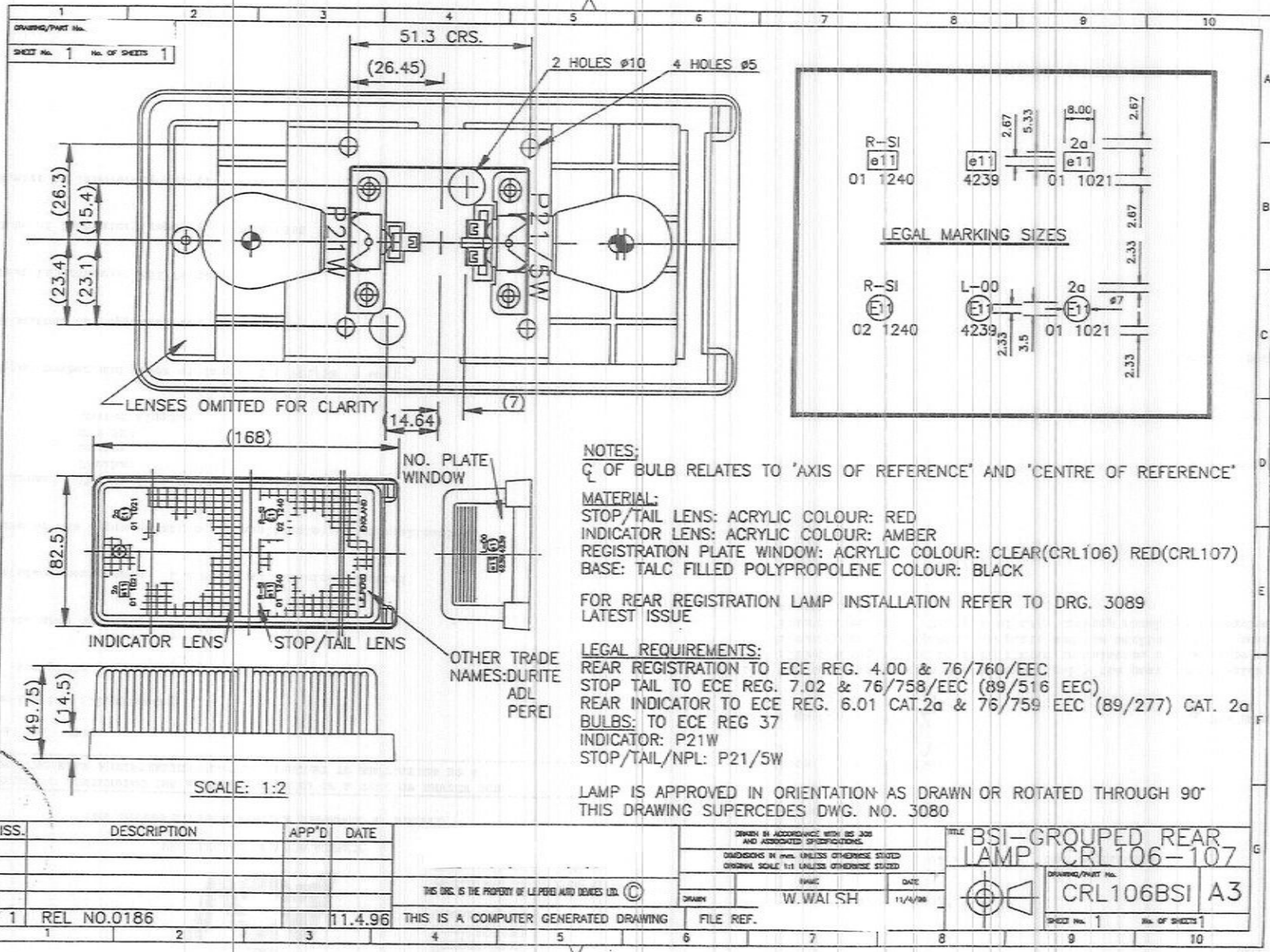

13 JUN 93

ISS.	DESCRIPTION	APP'D	DATE	DRAWN IN ACCORDANCE WITH BS 308 AND ASSOCIATED SPECIFICATIONS.		DIMENSIONS IN mm. UNLESS OTHERWISE STATED ORIGINAL SCALE 1:1 UNLESS OTHERWISE STATED		TITLE	
1	REL NO.0186		11.4.96	THIS DRG. IS THE PROPERTY OF LEPERO AUTO DENKES LTD. ©		DRAWN BY W. WAI SH DATE 11/4/96		BSI-GROUPED REAR LAMP CRL106-107	
THIS IS A COMPUTER GENERATED DRAWING				FILE REF.		DRAWING/PART No. CRL106BSI A3		SHEET No. 1 No. OF SHEETS 1	

Report No PNO01076  
Page 21 of 22

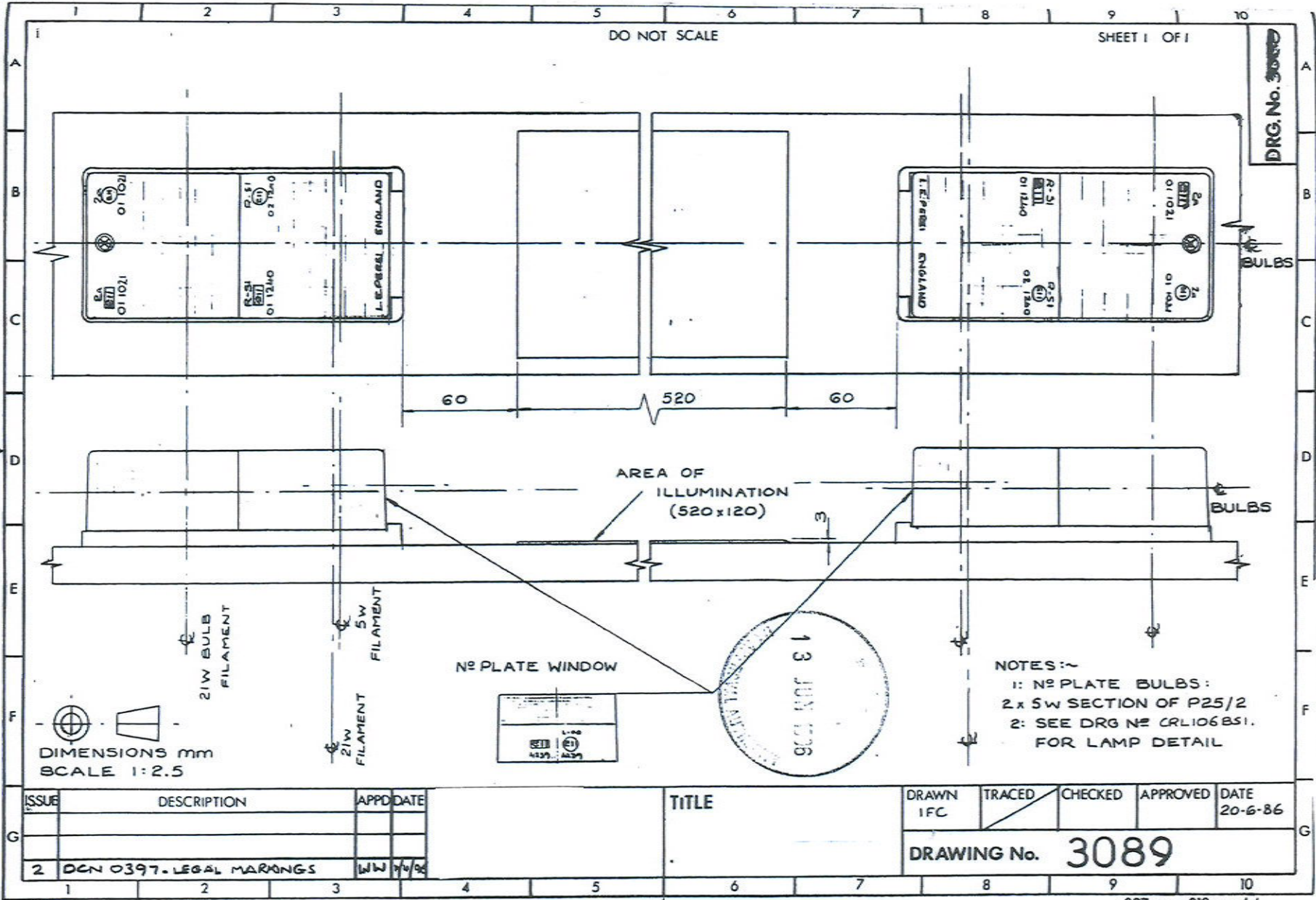

DO NOT SCALE

SHEET 1 OF 1

DRG. No. 3089

DIMENSIONS mm  
SCALE 1:2.5

NOTES:-  
1: NO PLATE BULBS:  
2x 5W SECTION OF P25/2  
2: SEE DRG NO CRL106851.  
FOR LAMP DETAIL

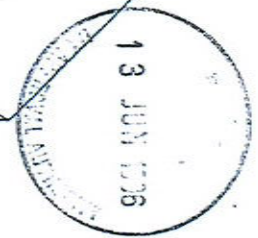

ISSUE	DESCRIPTION	APPD	DATE	TITLE	DRAWN IFC	TRACED	CHECKED	APPROVED	DATE
2	DCN 0397. LEGAL MARKINGS	WW	7/78						20-6-86

DRAWING No. 3089

RS550-937

297 mm x 210 mm A4

Report No PM001076  
Page 22 of 22